

SCHEDULE G – GROWTH MANAGEMENT CONCEPT MAPS

Table of Contents

Introduction	3
G1 Growth Management Concept Index – Regional (excluding the Gulf Islands).....	4
G1.1 Growth Management Concept West – Regional.....	5
G1.2 Growth Management Concept Central – Regional.....	6
G1.3 Growth Management Concept South – Regional.....	7
GA Growth Management Concept – Area A.....	8
GB Growth Management Concept – Area B.....	9
GC Growth Management Concept – Area C	10
GD Growth Management Concept – Area D	11
GE Growth Management Concept – Area E.....	12
GF Growth Management Concept – Area F	13
GG Growth Management Concept – Area G (excluding the Gulf Islands)	14
GH Growth Management Concept – Area H	15
GI Growth Management Concept – Area I	16

Introduction

Schedule G contains regional and local area plan maps identifying Growth Management Concept plans in the Cowichan Valley Regional District. The map naming conventions indicate the Schedule letter, plan number, map number and sub-designation as follows.

Map Identification Key				
Map name and number	Schedule	Local area plan / DPA number (if applicable)	Map number	Map sub-designation
G1 Growth Management Concept Index – Regional	G		1	
G1.1 Growth Management Concept West – Regional	G		1	1
GA Growth Management Concept – Area A	G	A		

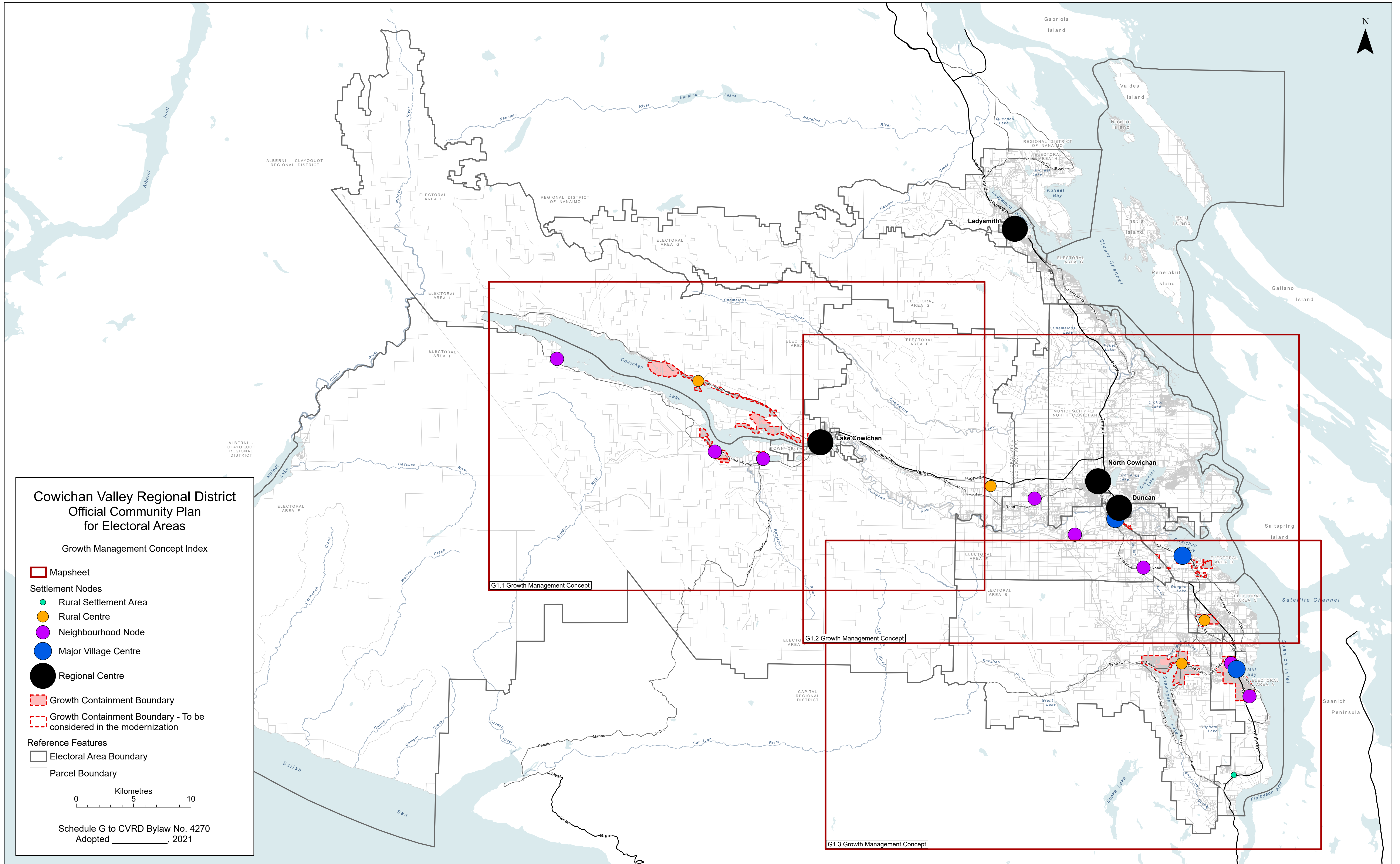

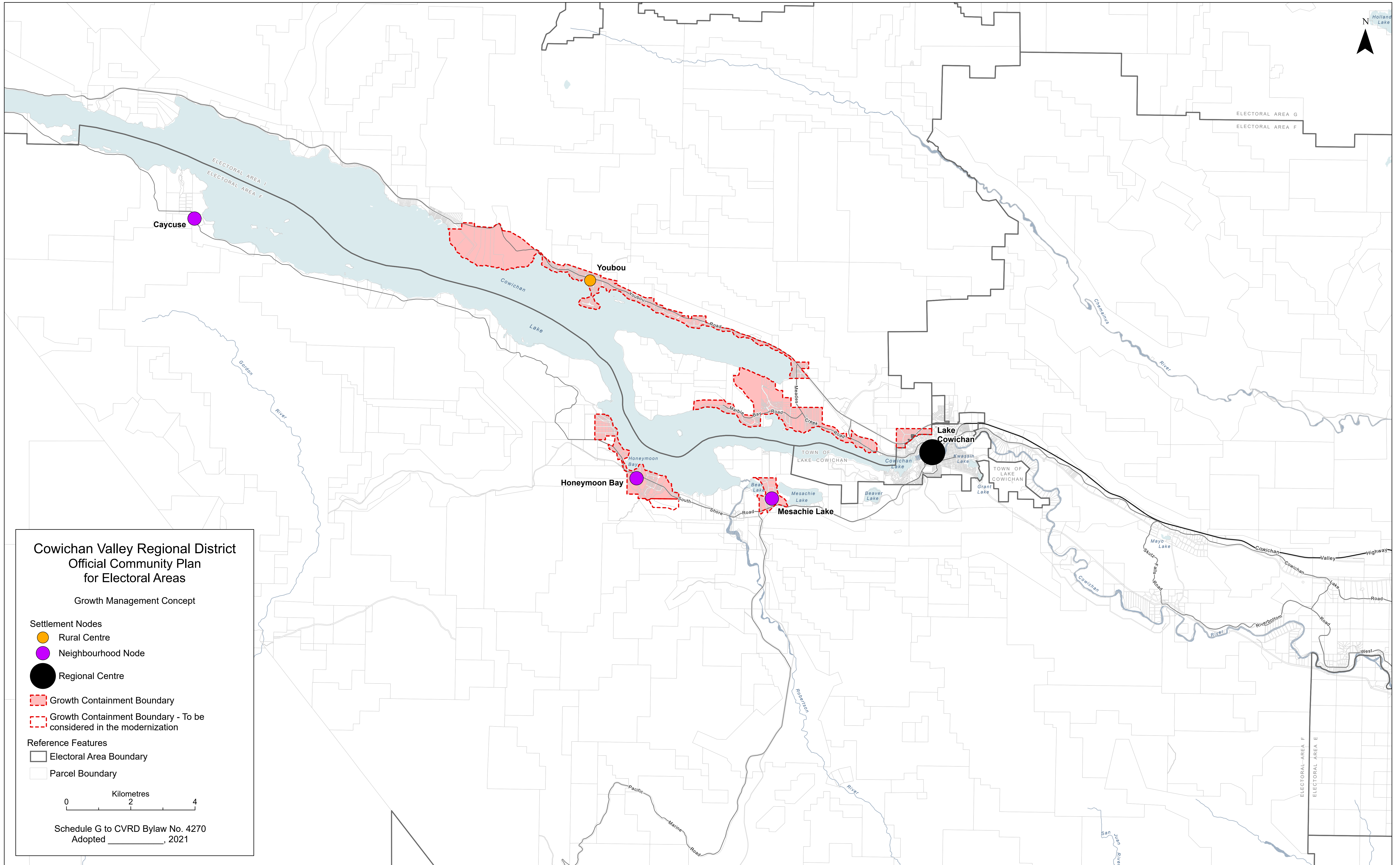

**Cowichan Valley Regional District
Official Community Plan
for Electoral Areas**

Growth Management Concept

Settlement Nodes

- Rural Centre
- Neighbourhood Node
- Regional Centre

Growth Containment Boundaries

- Growth Containment Boundary
- Growth Containment Boundary - To be considered in the modernization

Reference Features

- Electoral Area Boundary
- Parcel Boundary

0 2 4
Kilometres

Schedule G to CVRD Bylaw No. 4270
Adopted _____, 2021

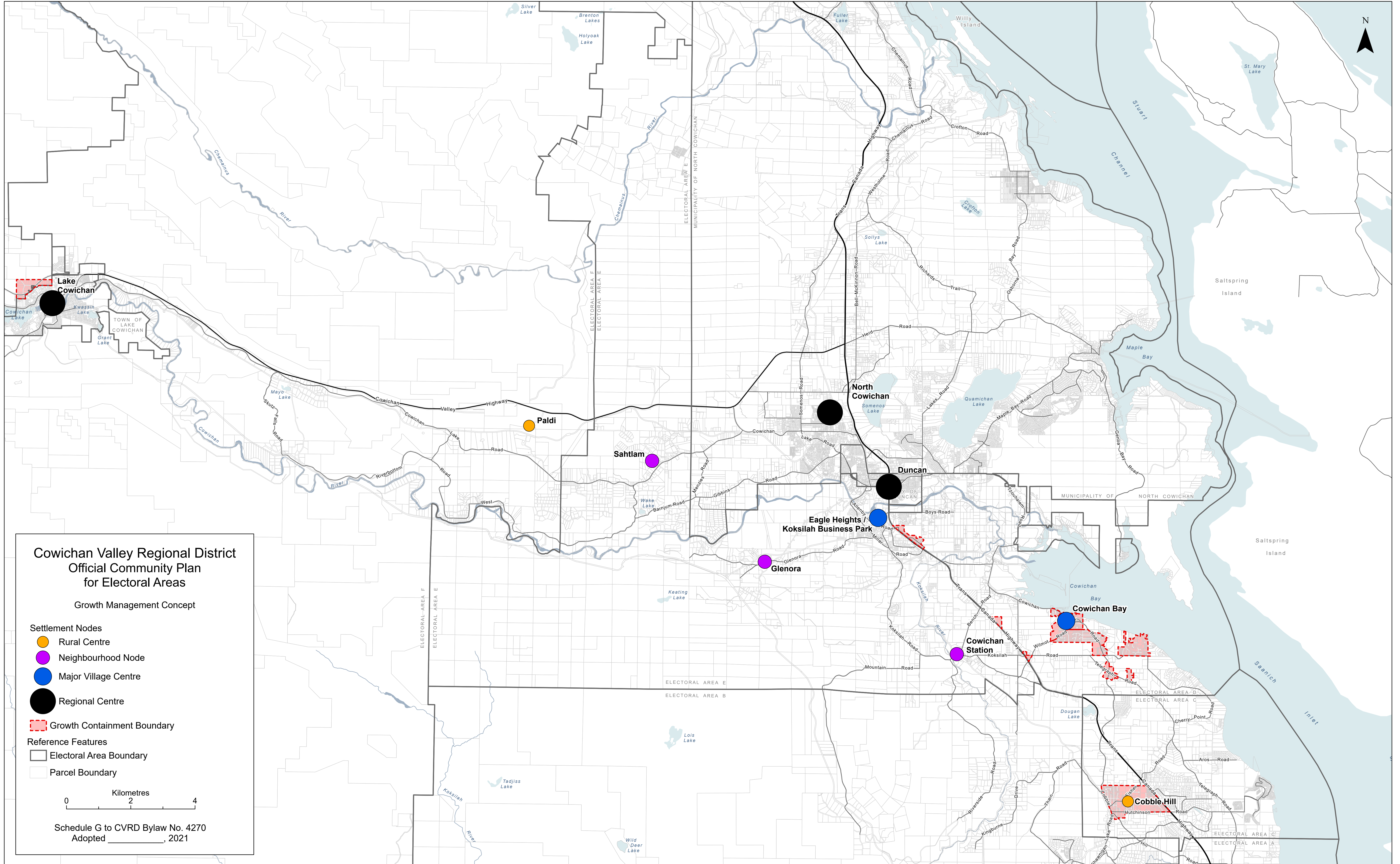

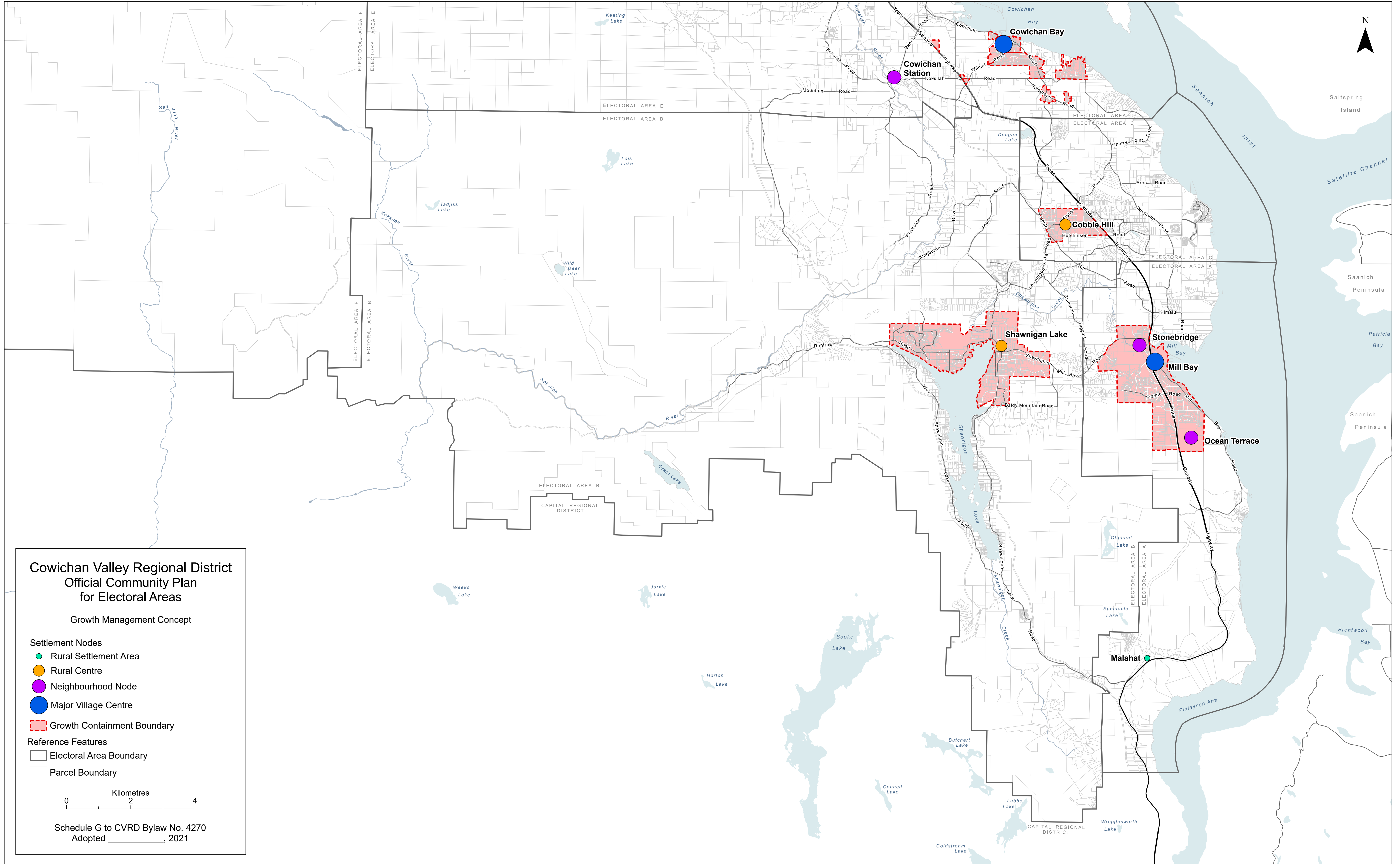

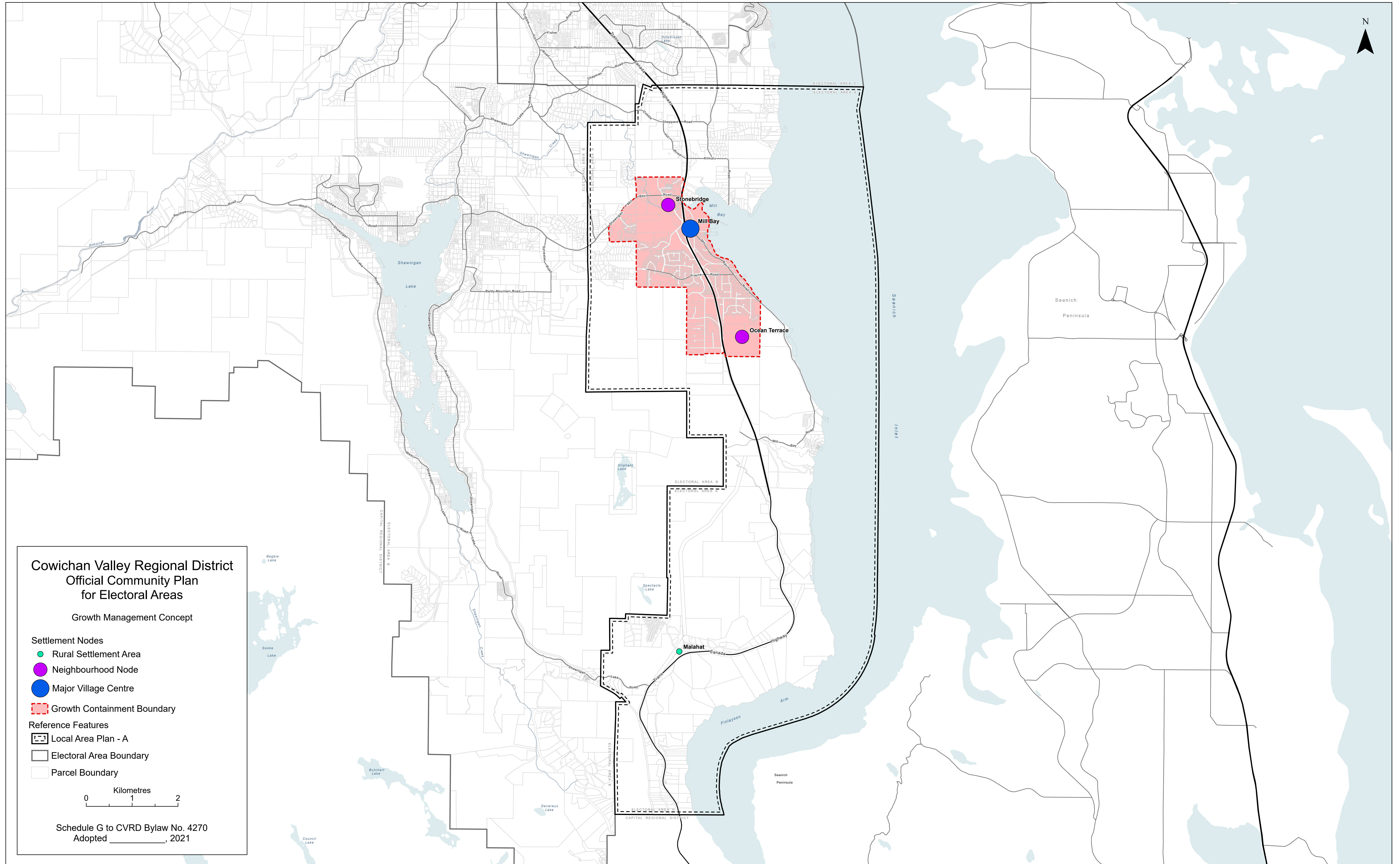

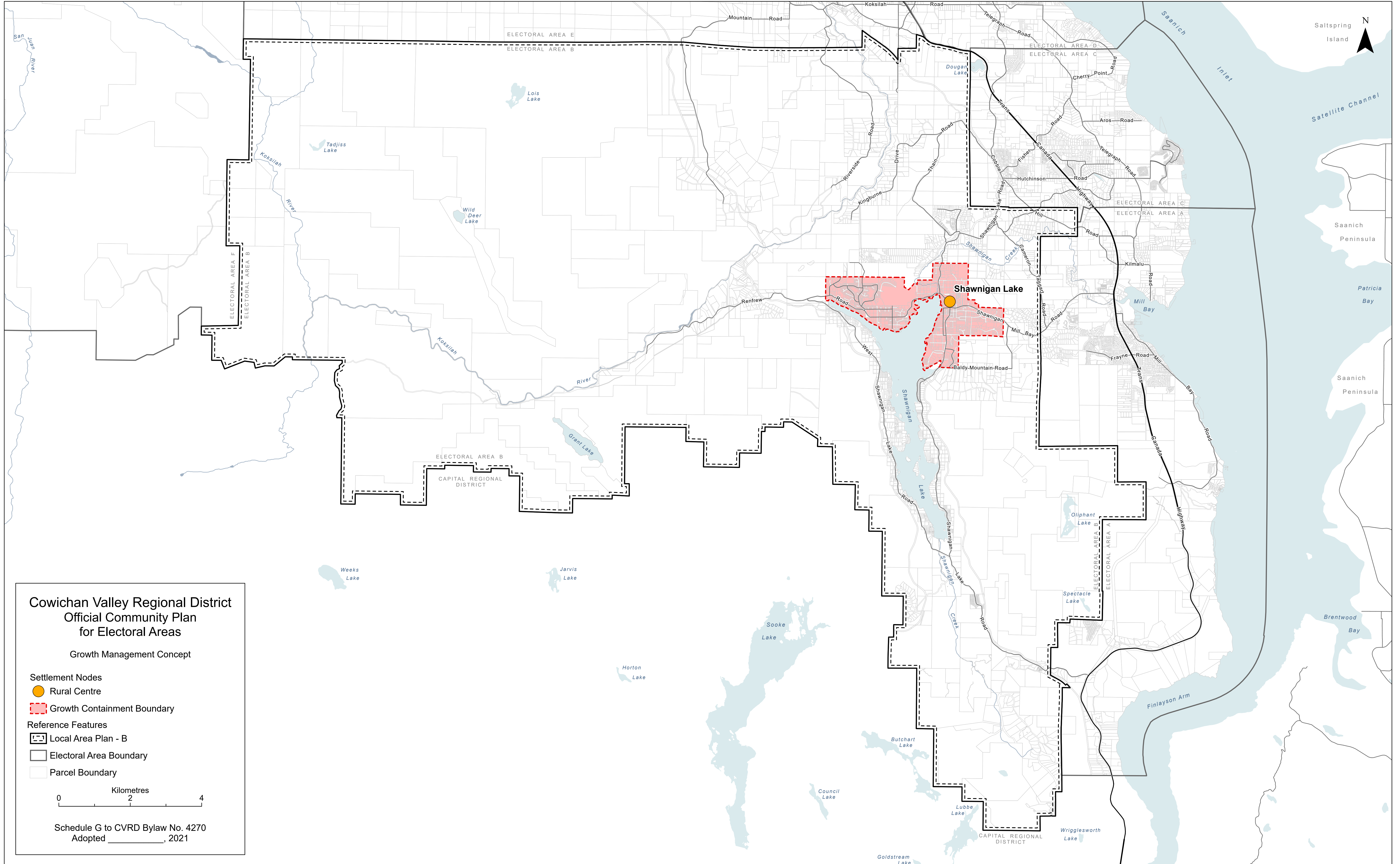

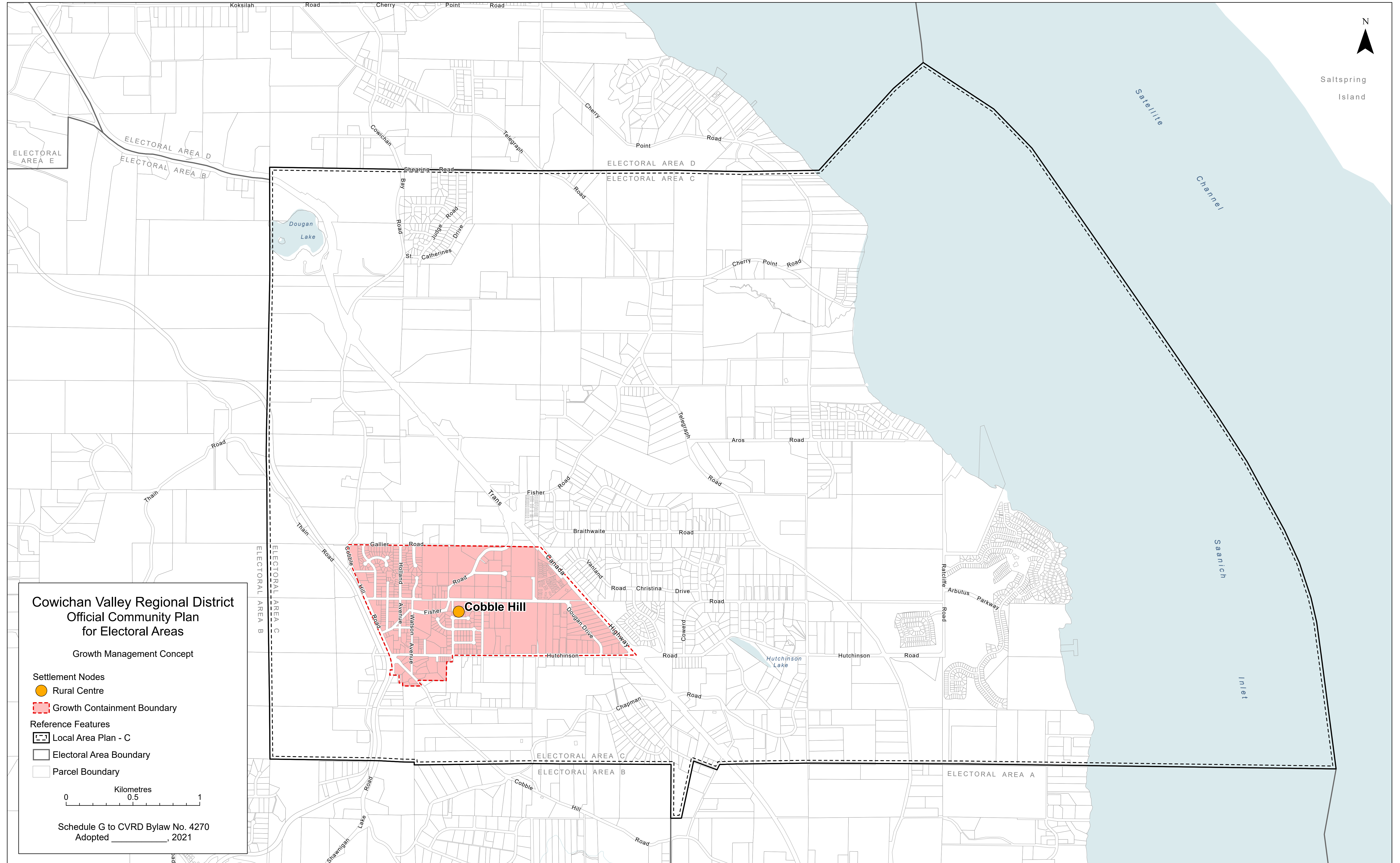

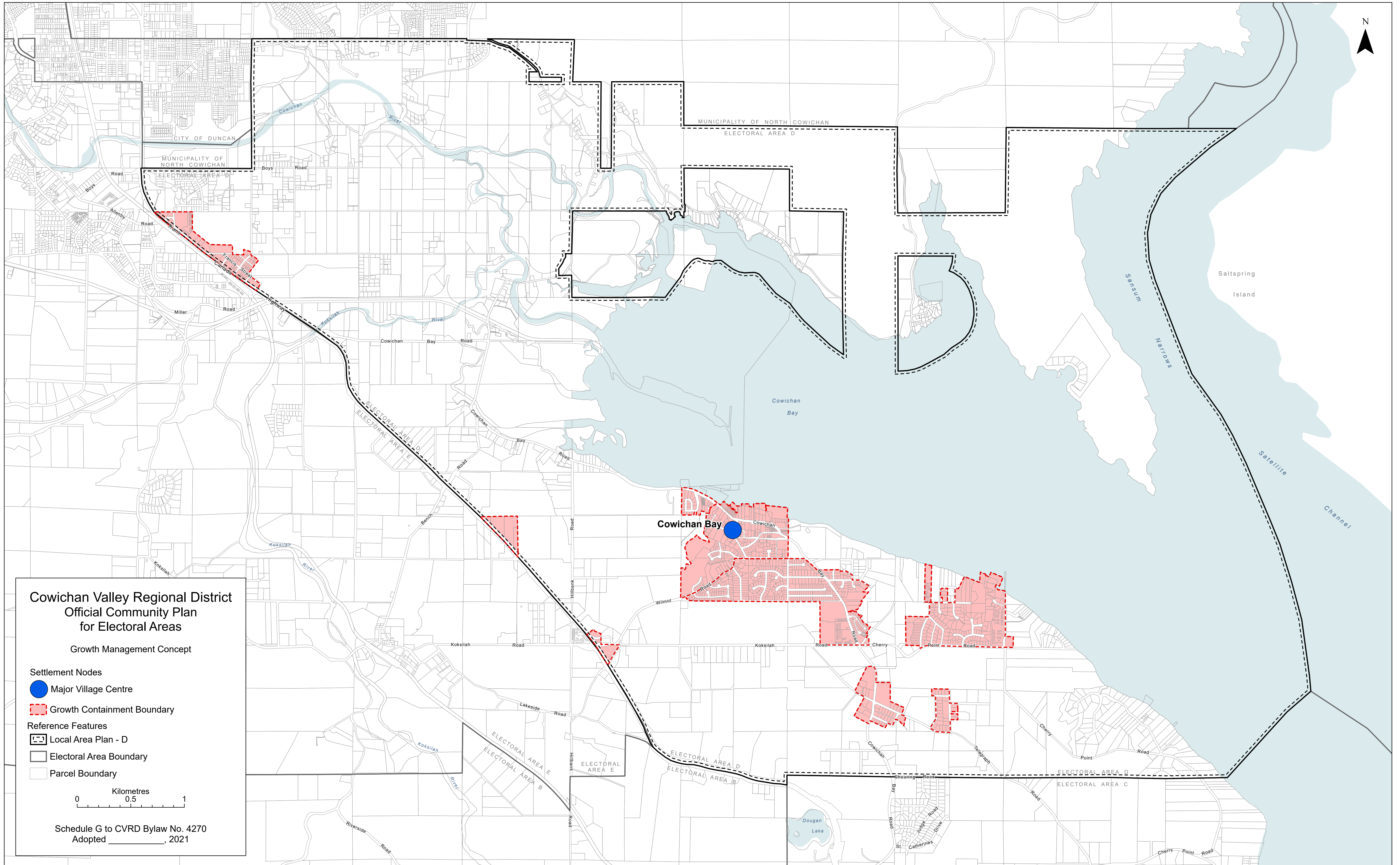

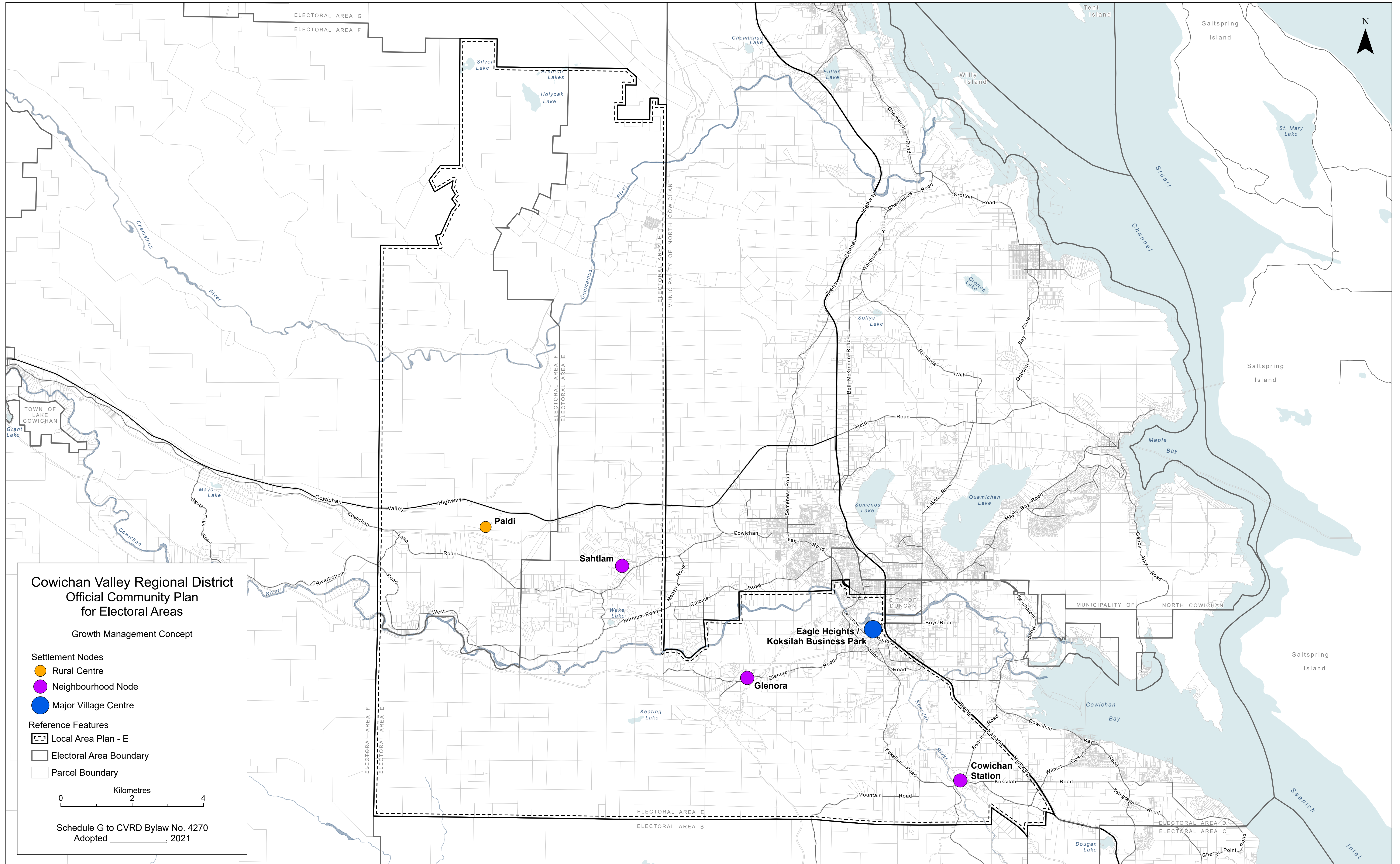

**Cowichan Valley Regional District
Official Community Plan
for Electoral Areas**

Growth Management Concept

Settlement Nodes

- Rural Centre
- Neighbourhood Node
- Major Village Centre

Reference Features

- Local Area Plan - E
- Electoral Area Boundary
- Parcel Boundary

0 2 4
Kilometres

Schedule G to CVRD Bylaw No. 4270
Adopted _____, 2021

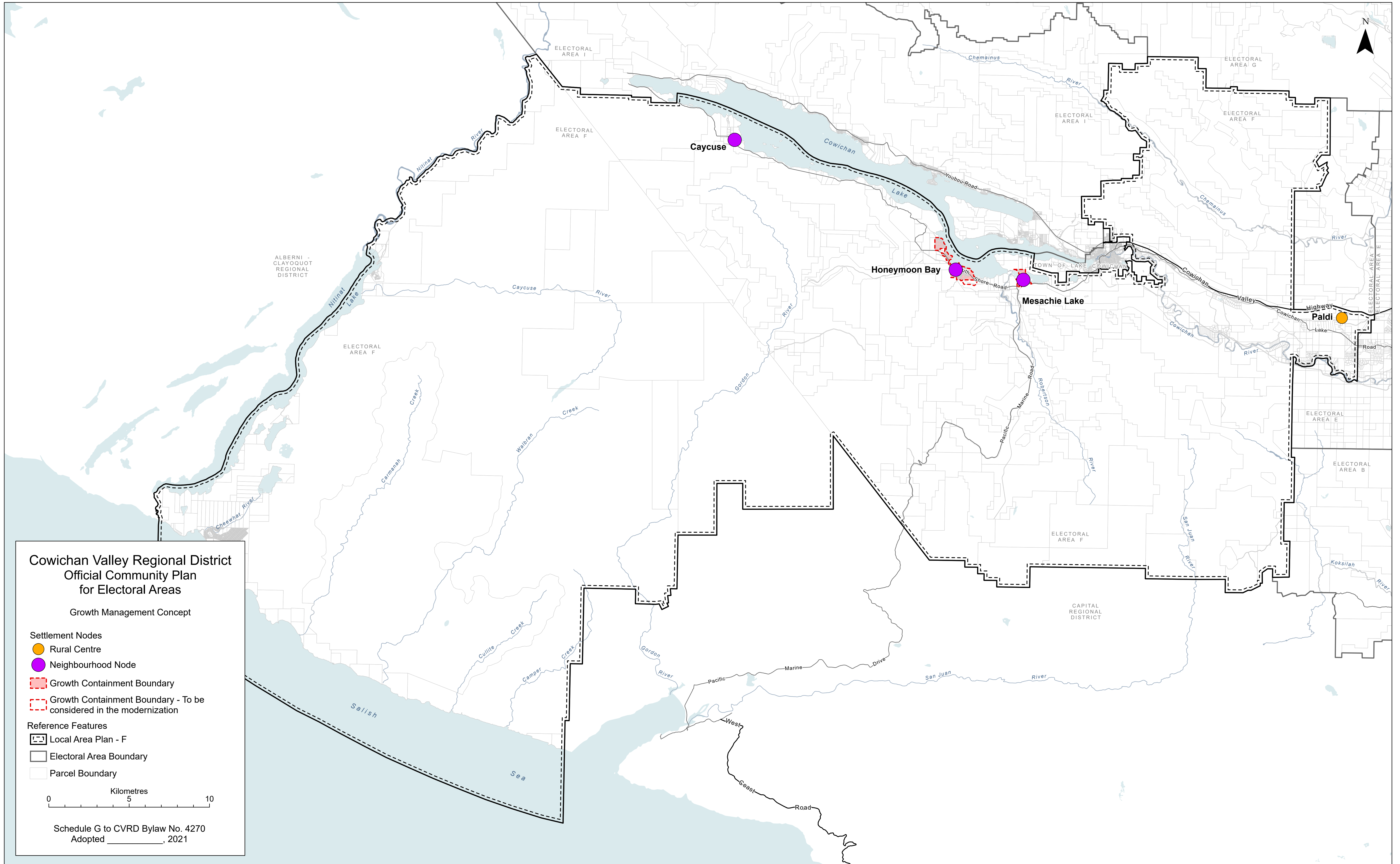

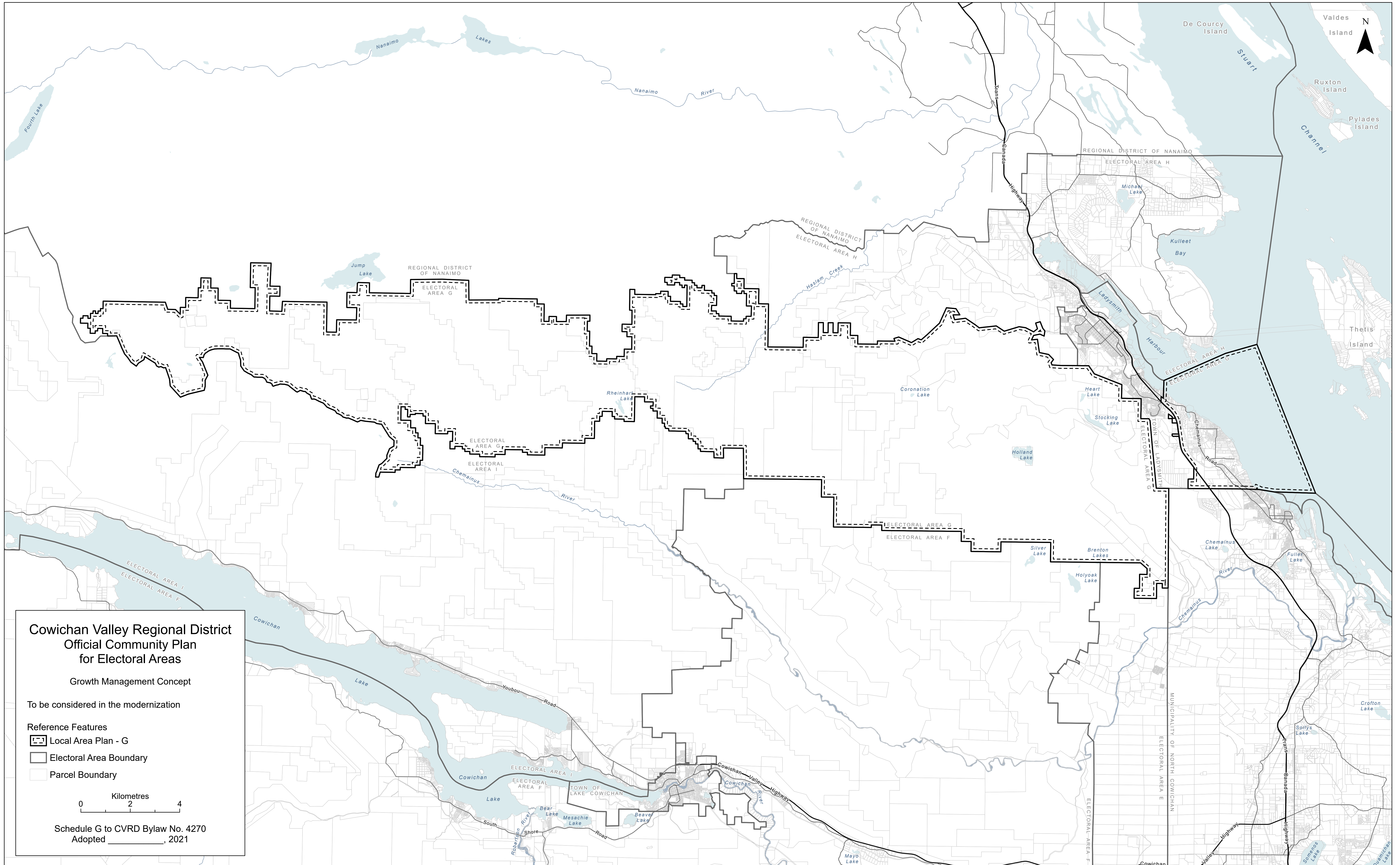

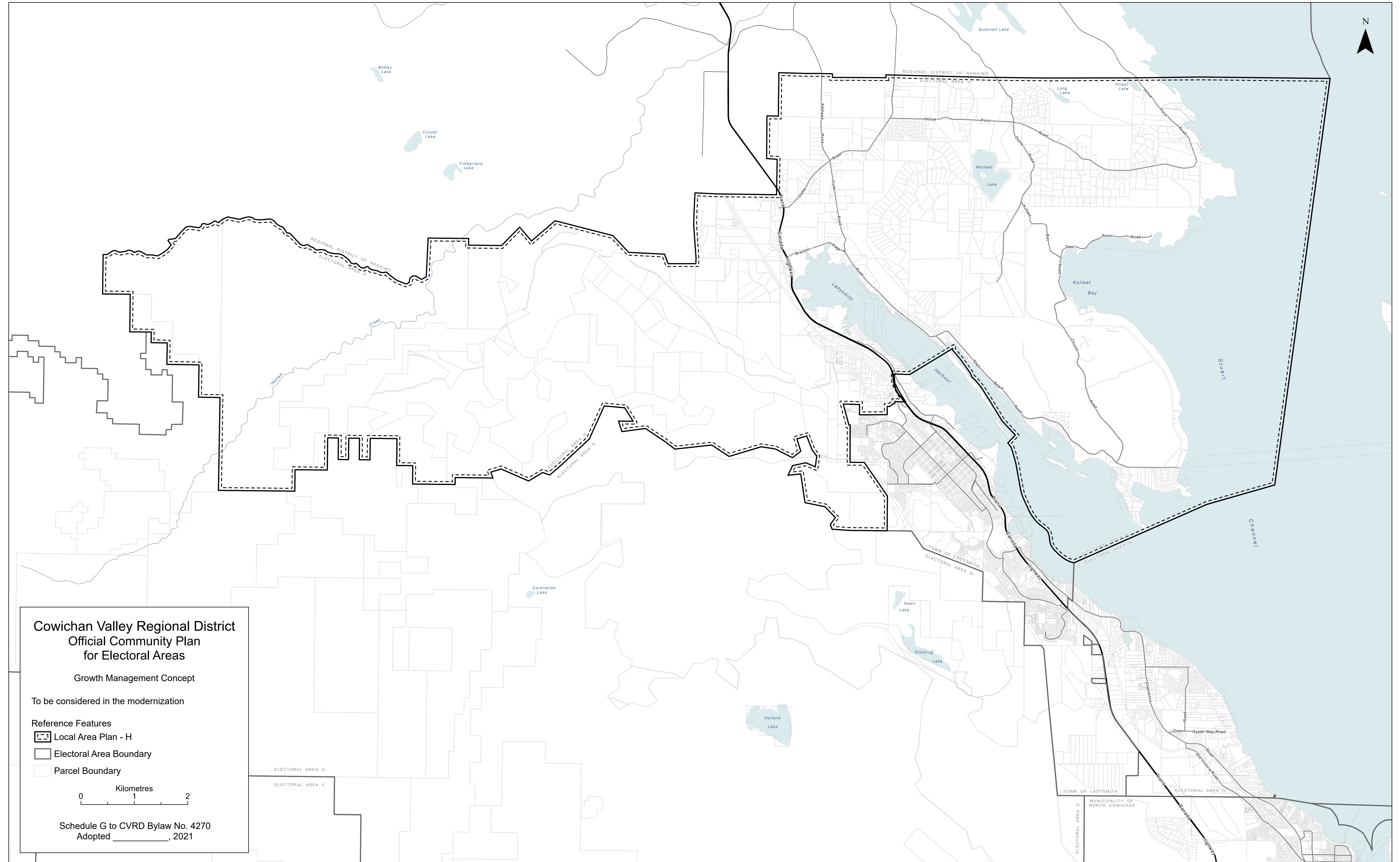



**Cowichan Valley Regional District
Official Community Plan
for Electoral Areas**

Growth Management Concept

To be considered in the modernization

Reference Features

-  Local Area Plan - H
-  Electoral Area Boundary
-  Parcel Boundary

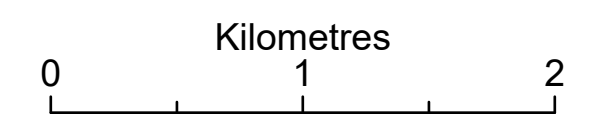

Schedule G to CVRD Bylaw No. 4270
Adopted _____, 2021

