

SCHEDULE G – GROWTH MANAGEMENT CONCEPT PLAN MAPS

Table of Contents

Introduction	3
G1 Growth Management Concept Index – Regional	4
G1.1 Growth Management Concept West – Regional	5
G1.2 Growth Management Concept Central – Regional.....	6
G1.3 Growth Management Concept South – Regional.....	7
GA Growth Management Concept – Area A.....	8
GB Growth Management Concept – Area B.....	9
GC Growth Management Concept – Area C	10
GD Growth Management Concept – Area D	11
GE Growth Management Concept – Area E.....	12
GF Growth Management Concept – Area F	13
GG Growth Management Concept – Area G (excluding the Gulf Islands)	14
GH Growth Management Concept – Area H	15
GI Growth Management Concept – Area I	16

Introduction

Schedule G contains regional and local area plan maps identifying Growth Management Concept plans in the Cowichan Valley Regional District. The map naming conventions indicate the Schedule letter, plan number, map number and sub-designation as follows.

Map Identification Key				
Map name and number	Schedule	Local area plan / DPA number (if applicable)	Map number	Map sub-designation
G1 Growth Management Concept Index – Regional	G		1	
G1.1 Growth Management Concept West – Regional	G		1	1
GA Growth Management Concept – Area A	G	A		

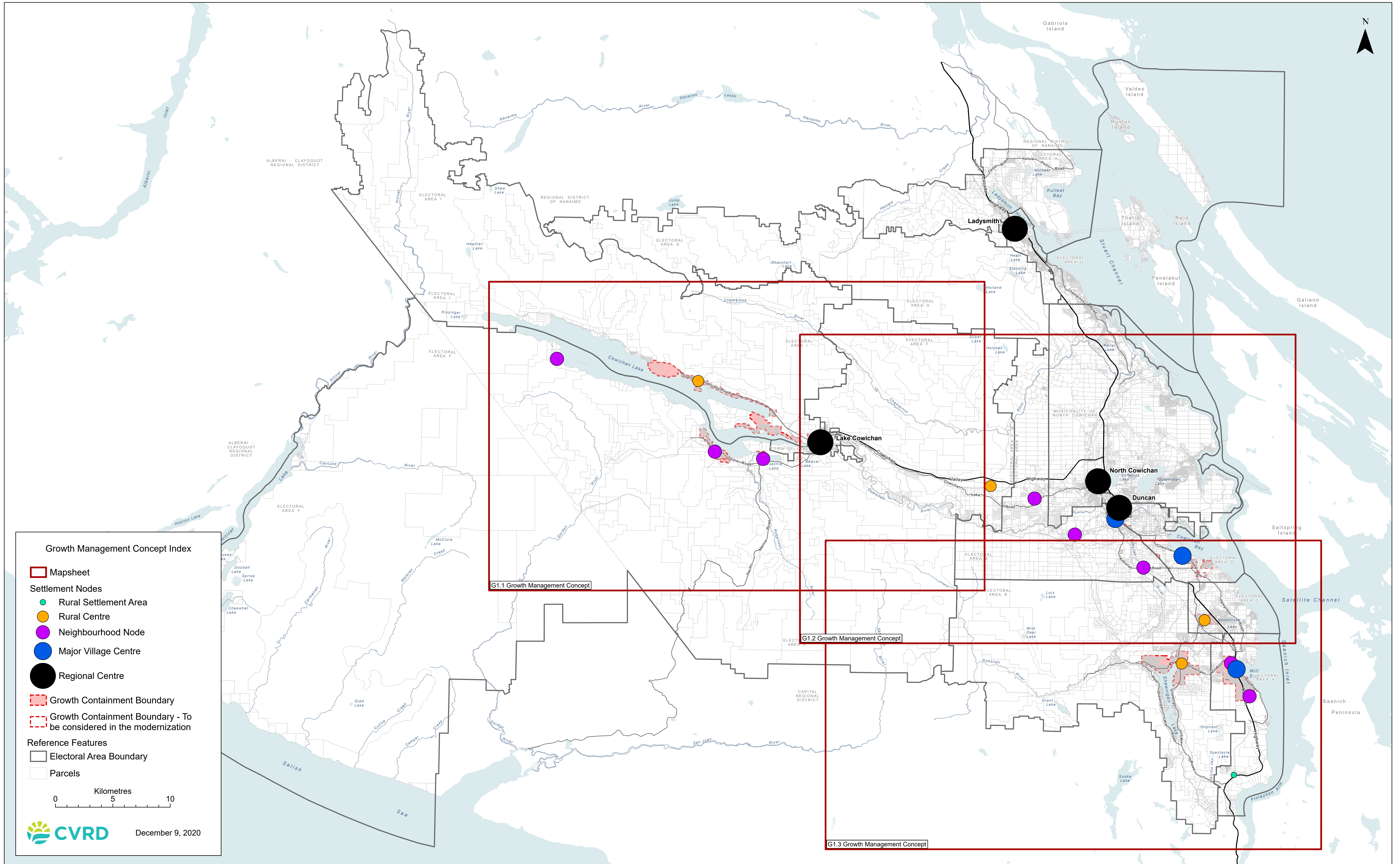

G1.1 Growth Management Concept West - Regional

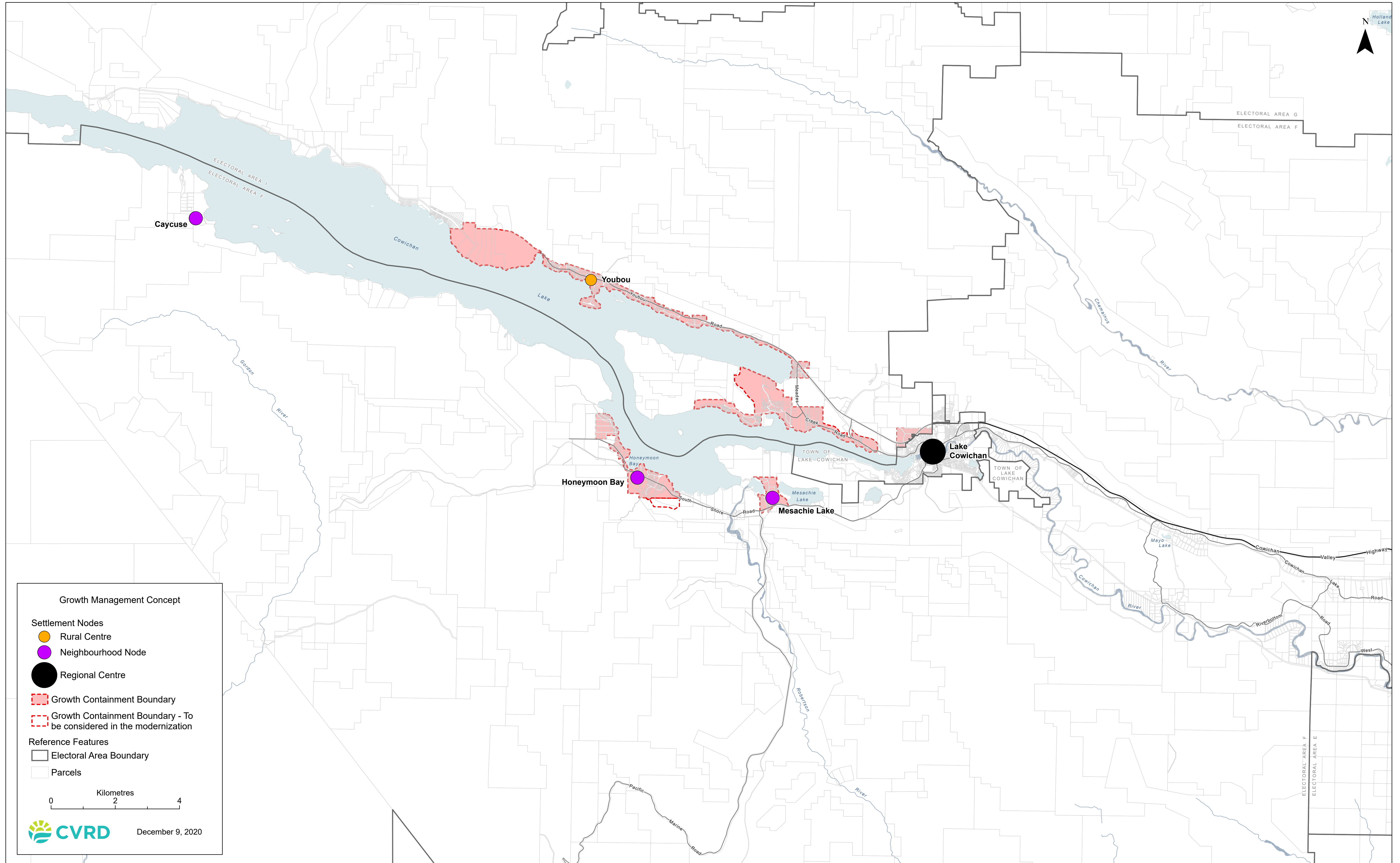

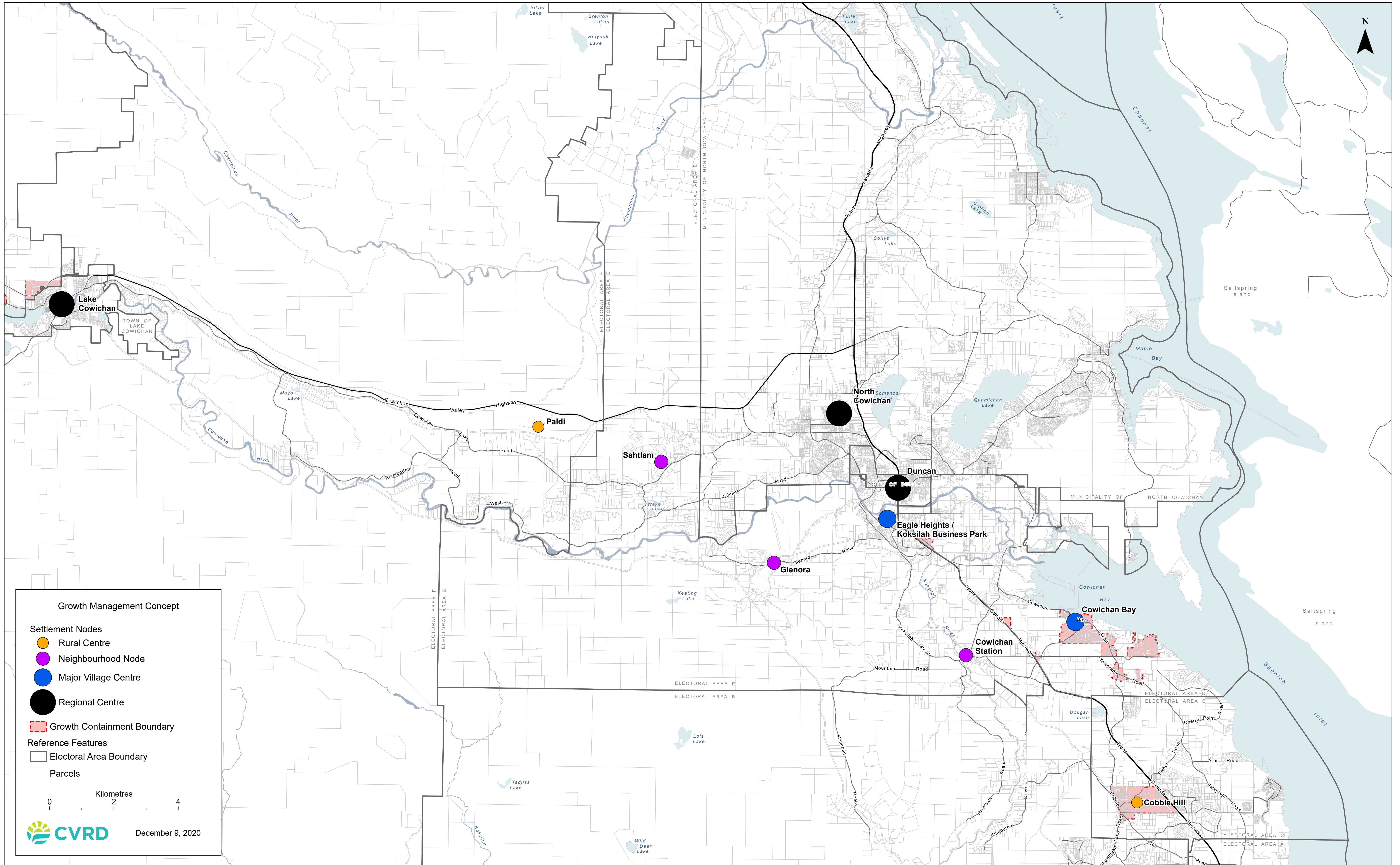

G1.3 Growth Management Concept South - Regional

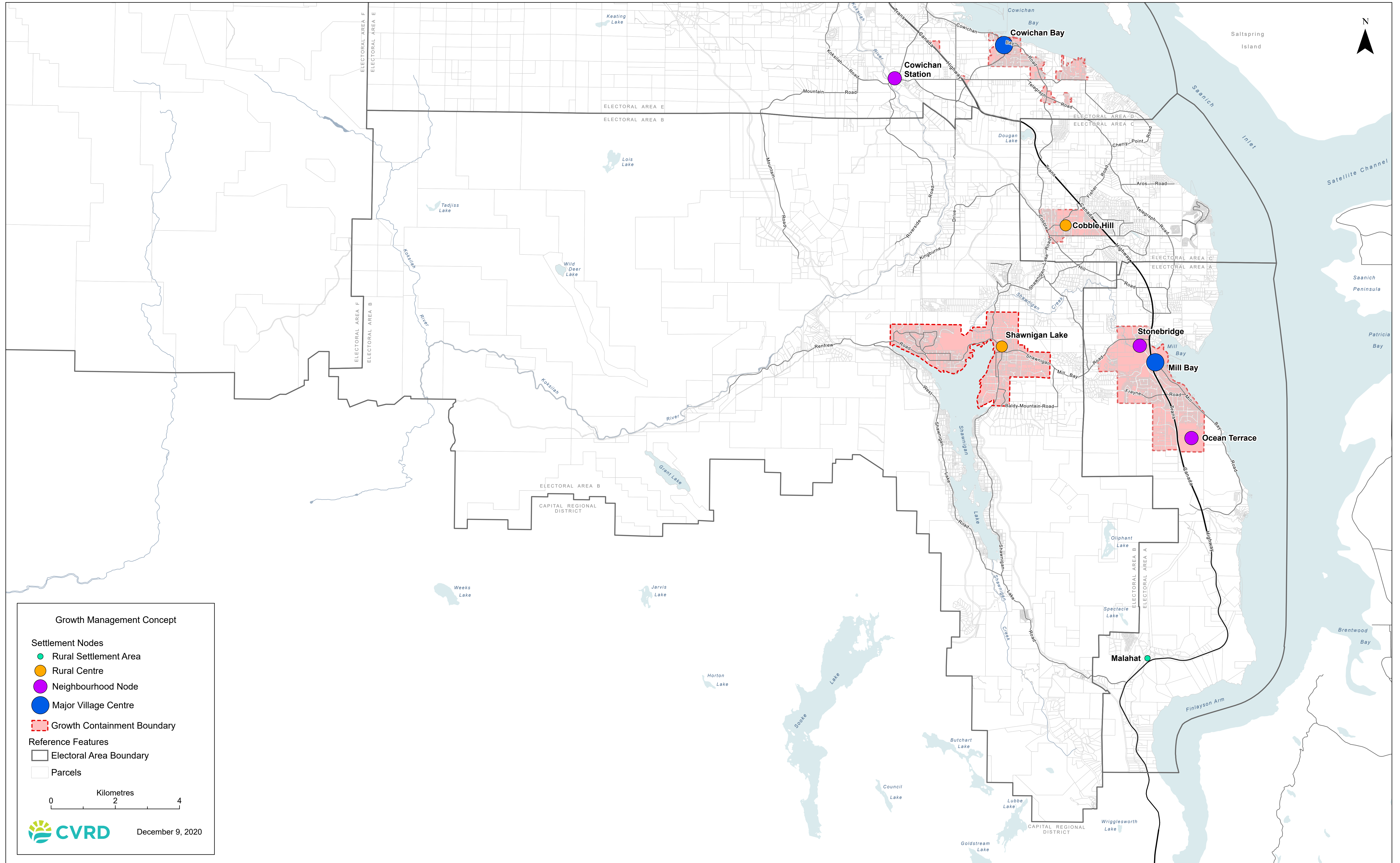

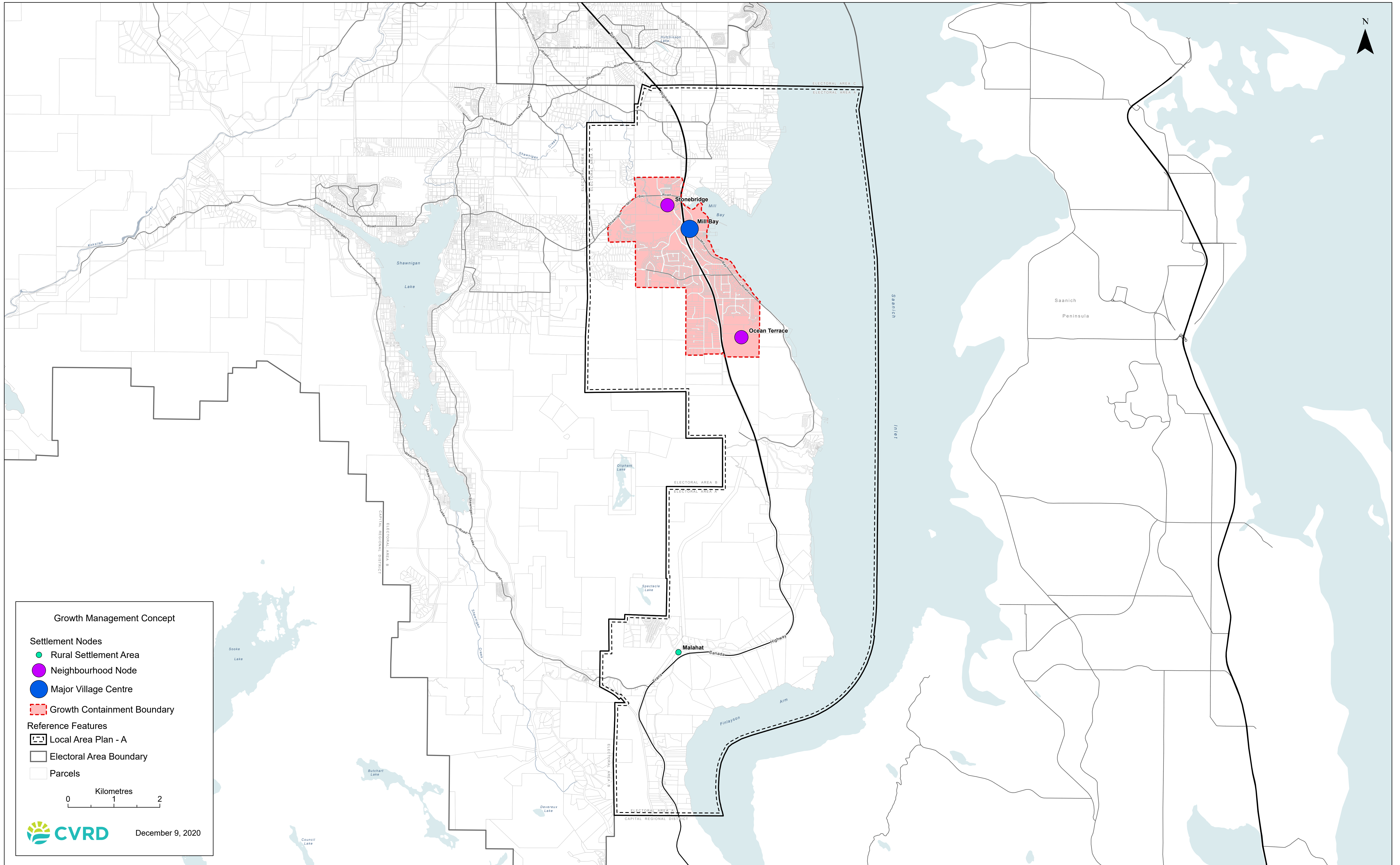

Growth Management Concept

Settlement Nodes

- Rural Settlement Area
- Neighbourhood Node
- Major Village Centre

Reference Features

- Local Area Plan - A
- Electoral Area Boundary
- Parcels

0 1 2
Kilometres

CVRD December 9, 2020

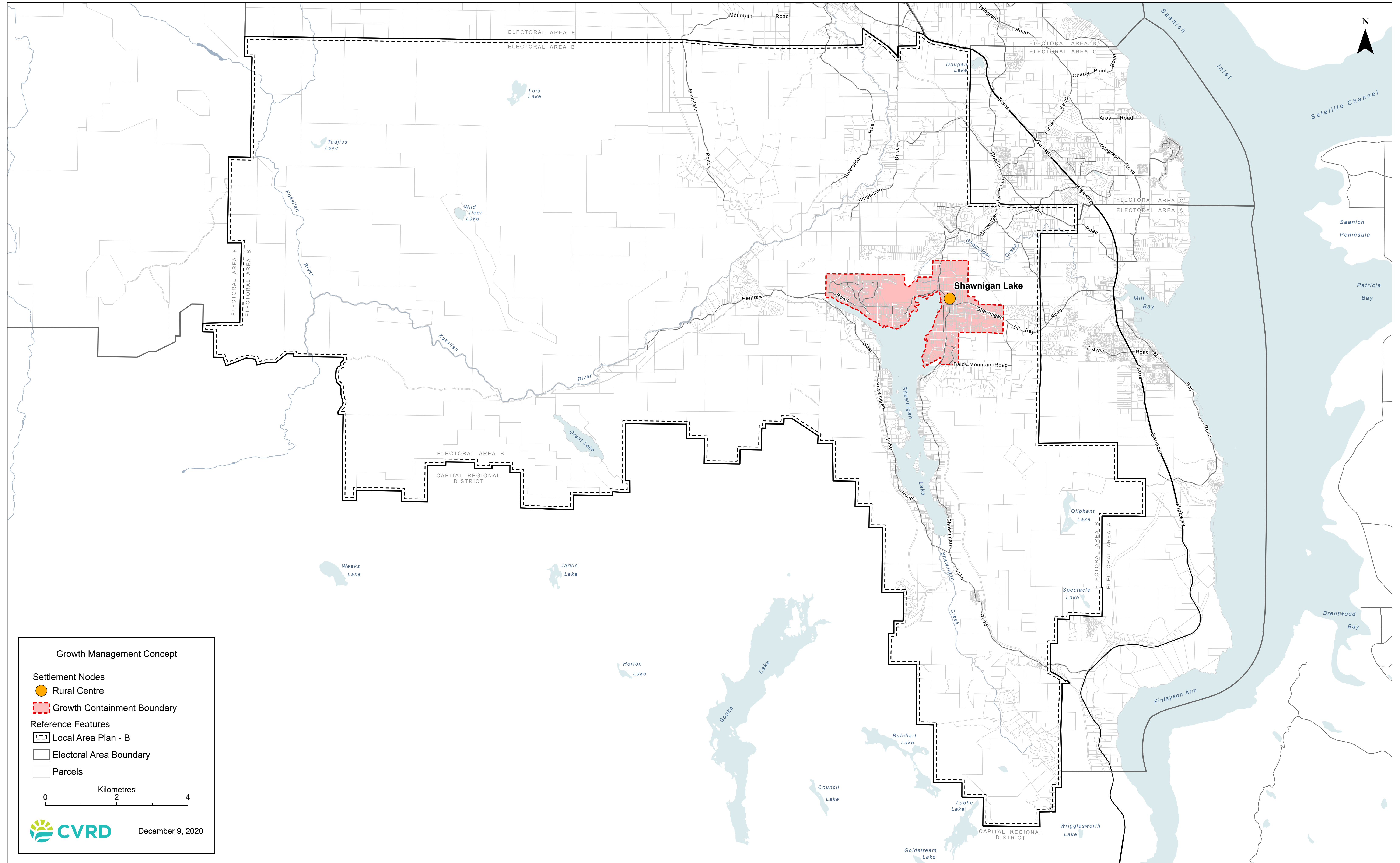

Growth Management Concept

Settlement Nodes

- Rural Centre
- Growth Containment Boundary

Reference Features

- Local Area Plan - B
- Electoral Area Boundary
- Parcels

0 2 4
Kilometres

CVRD December 9, 2020

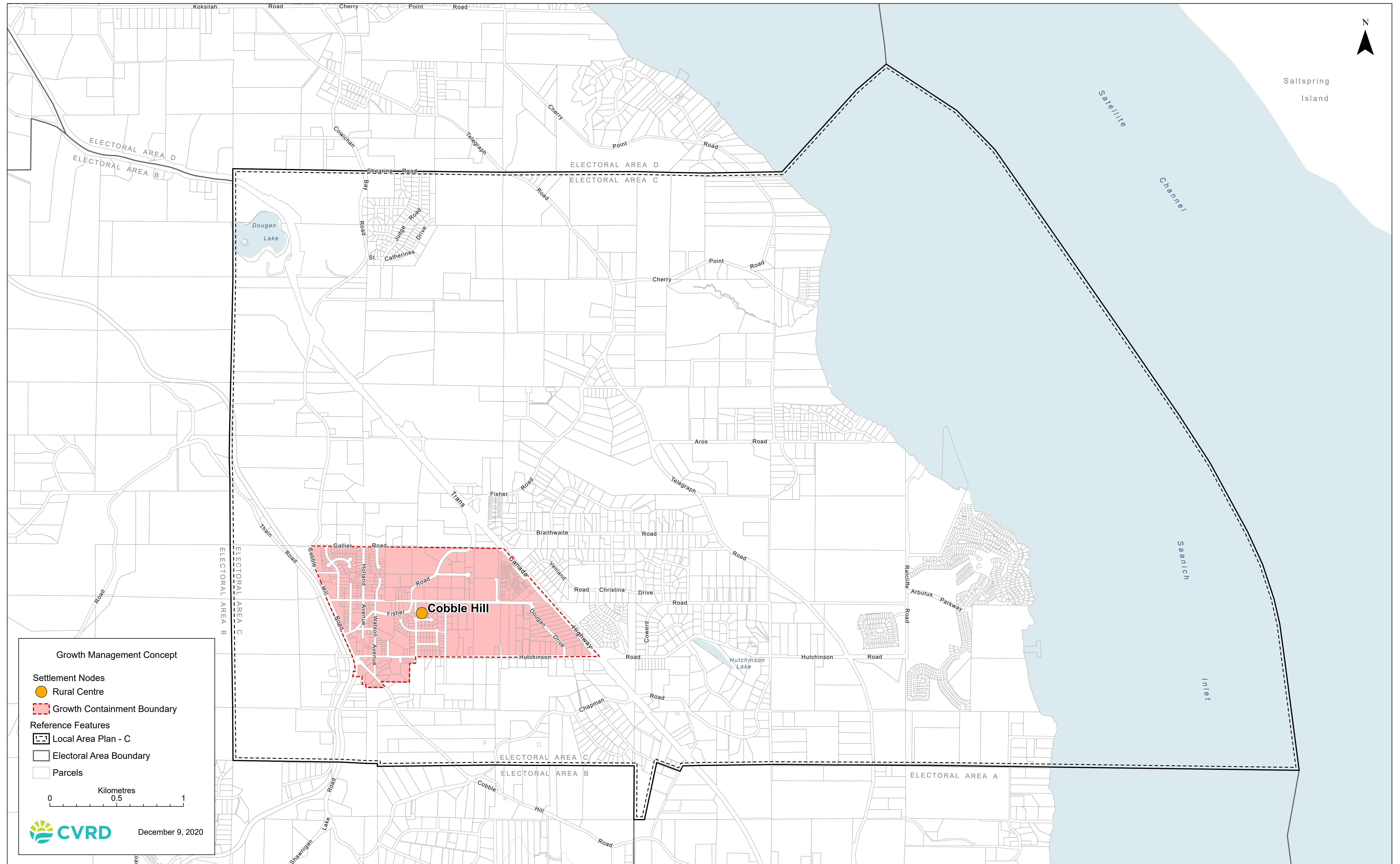

Growth Management Concept

Settlement Nodes

- Rural Centre
- Growth Containment Boundary

Reference Features

- Local Area Plan - C
- Electoral Area Boundary
- Parcels

0 0.5 1
Kilometres

CVRD December 9, 2020

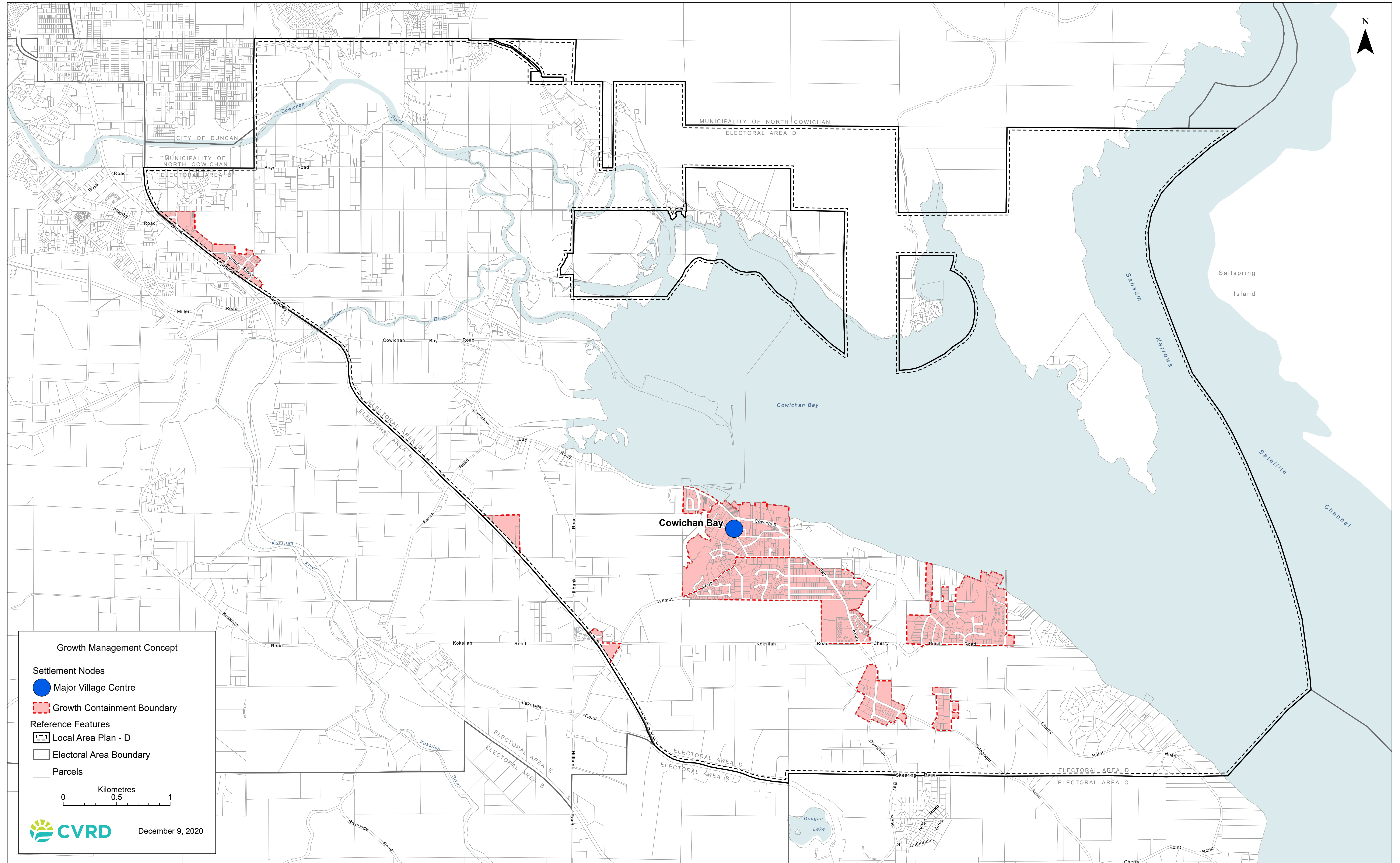

Growth Management Concept

Settlement Nodes

- Major Village Centre
- Growth Containment Boundary

Reference Features

- Local Area Plan - D
- Electoral Area Boundary
- Parcels

0 0.5 1
Kilometres

CVRD December 9, 2020

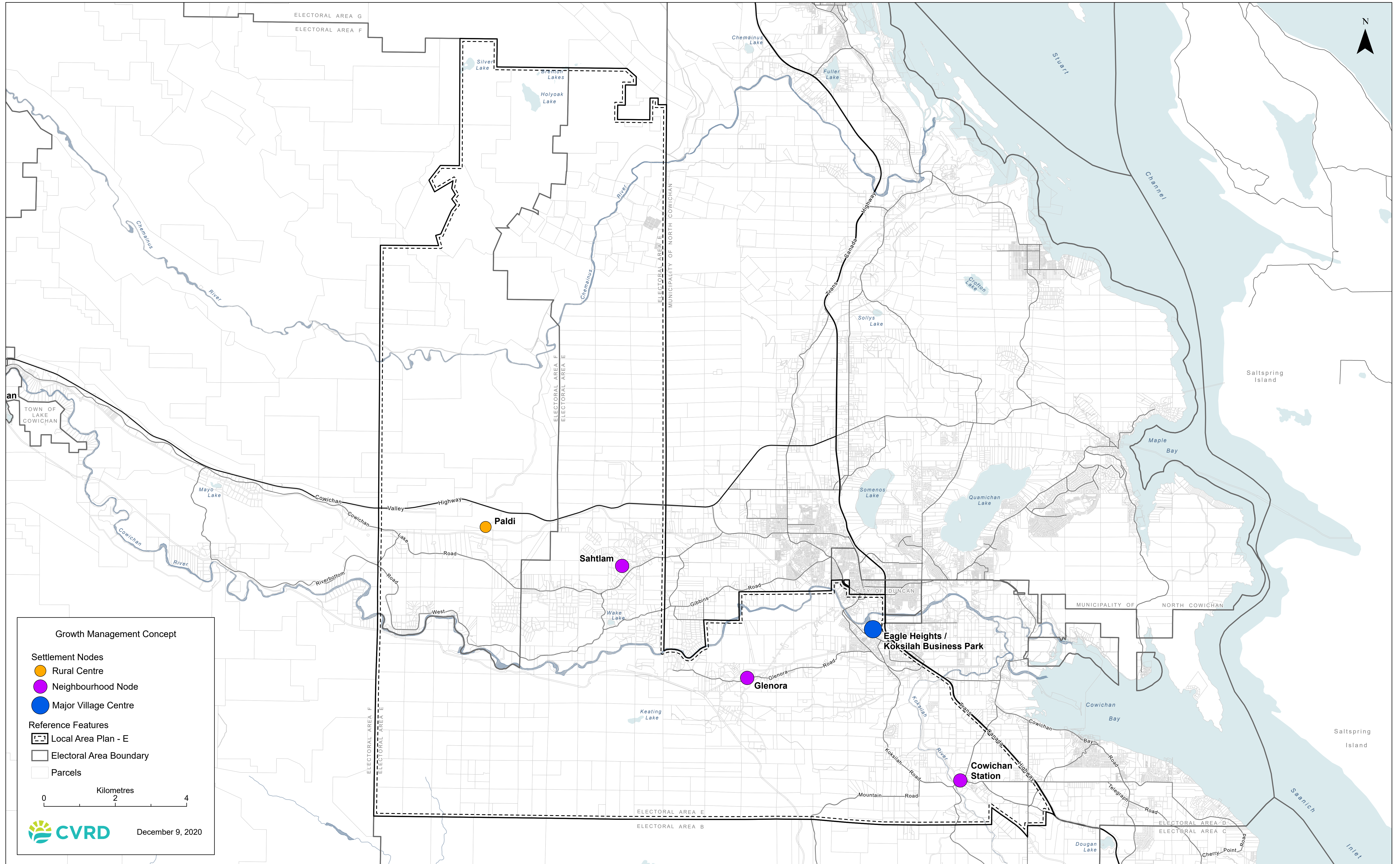

Growth Management Concept

Settlement Nodes

- Rural Centre (Orange dot)
- Neighbourhood Node (Purple dot)
- Major Village Centre (Blue dot)

Reference Features

- Local Area Plan - E (Dashed line)
- Electoral Area Boundary (Solid line)
- Parcels (Thin grey lines)

0 2 4
Kilometres

CVRD December 9, 2020

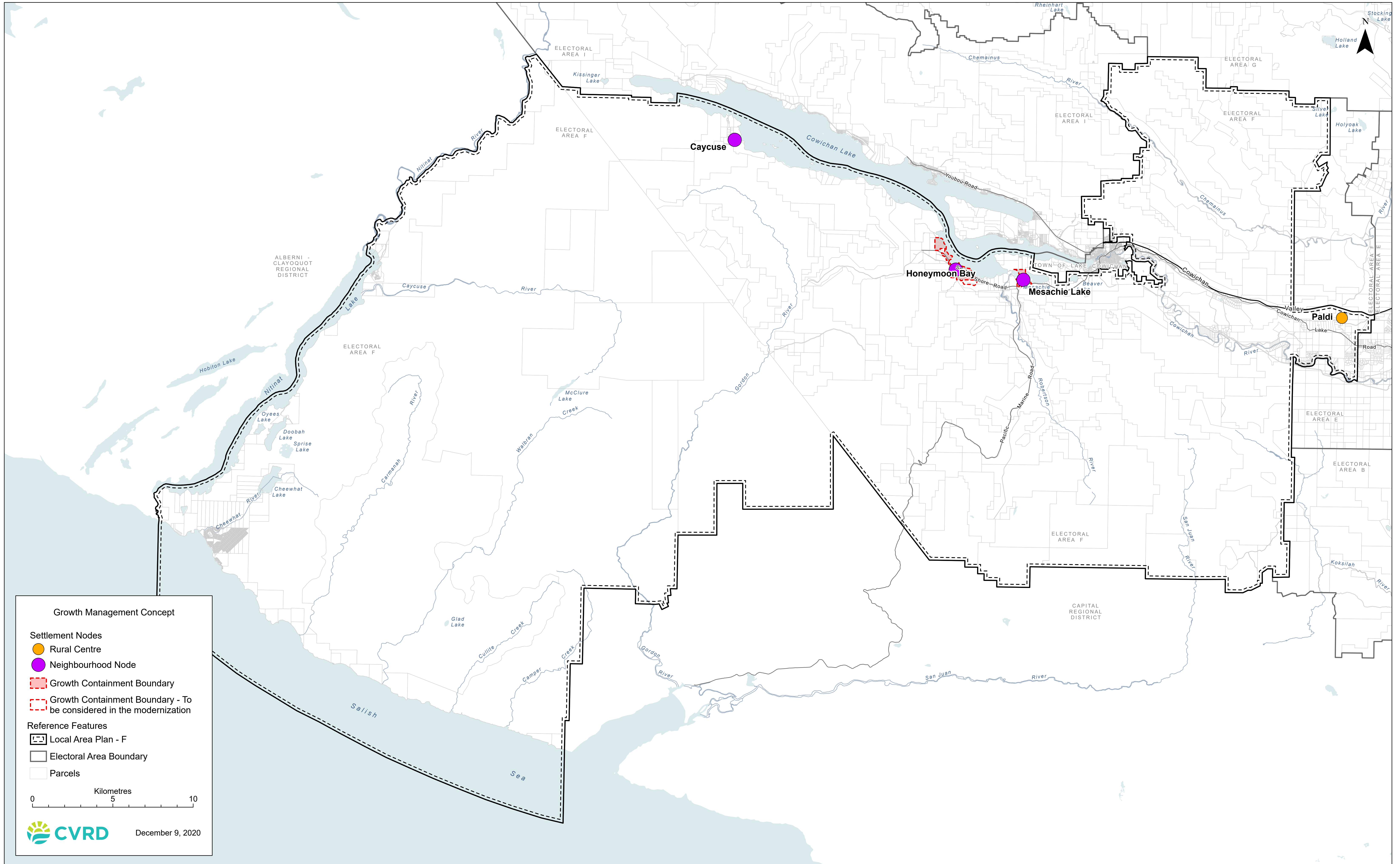

Growth Management Concept

Settlement Nodes

- Rural Centre (Orange circle)
- Neighbourhood Node (Purple circle)

Growth Containment Boundary

- Growth Containment Boundary (Solid red line)
- Growth Containment Boundary - To be considered in the modernization (Dashed red line)

Reference Features

- Local Area Plan - F (Dashed black line)
- Electoral Area Boundary (Thin grey line)
- Parcels (Thin white line)

0 5 10
Kilometres

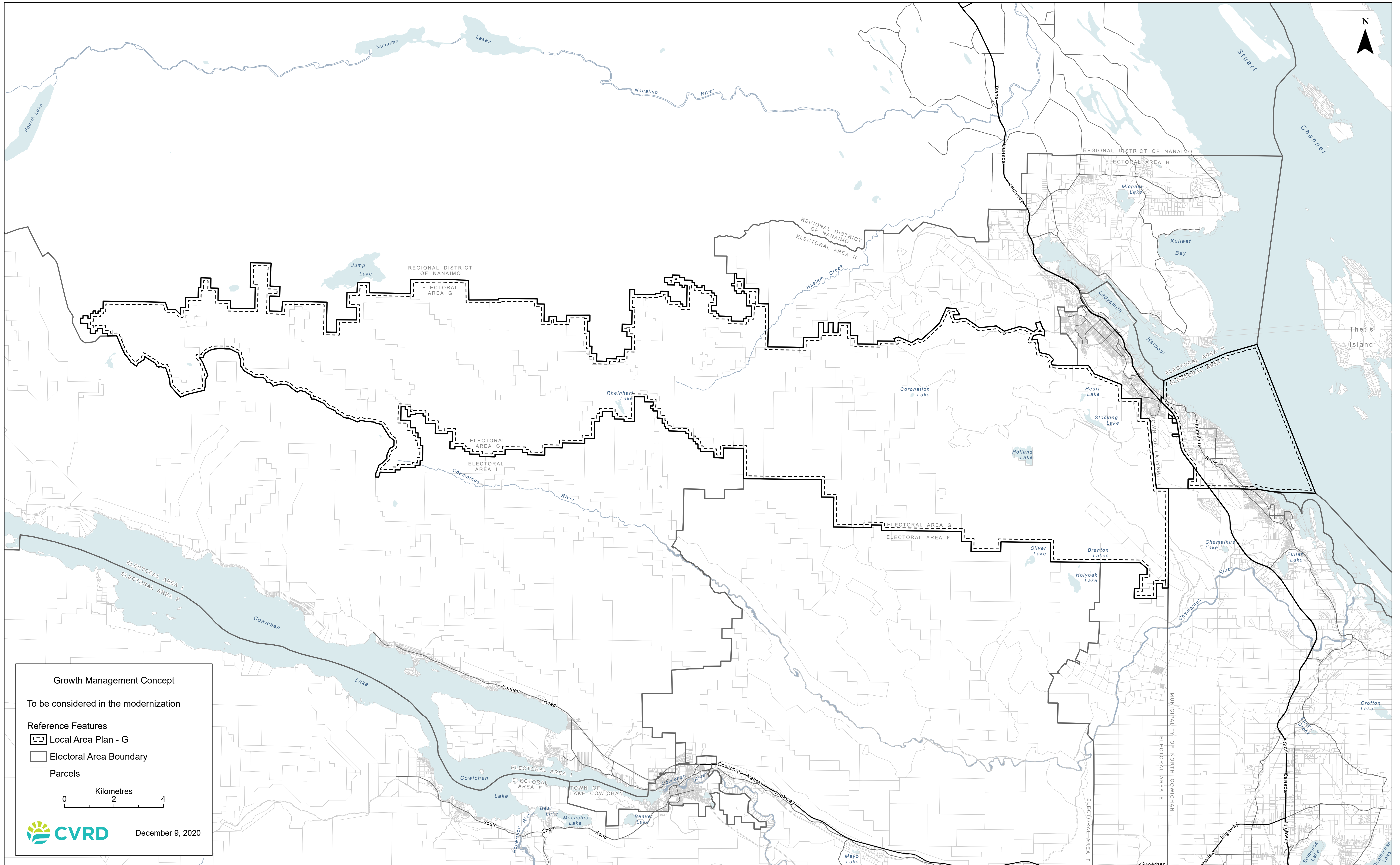

CVRD December 9, 2020



Growth Management Concept

To be considered in the modernization

Reference Features

-  Local Area Plan - G
-  Electoral Area Boundary
-  Parcels

0 Kilometres 4
 2

 CVRD December 9, 2020

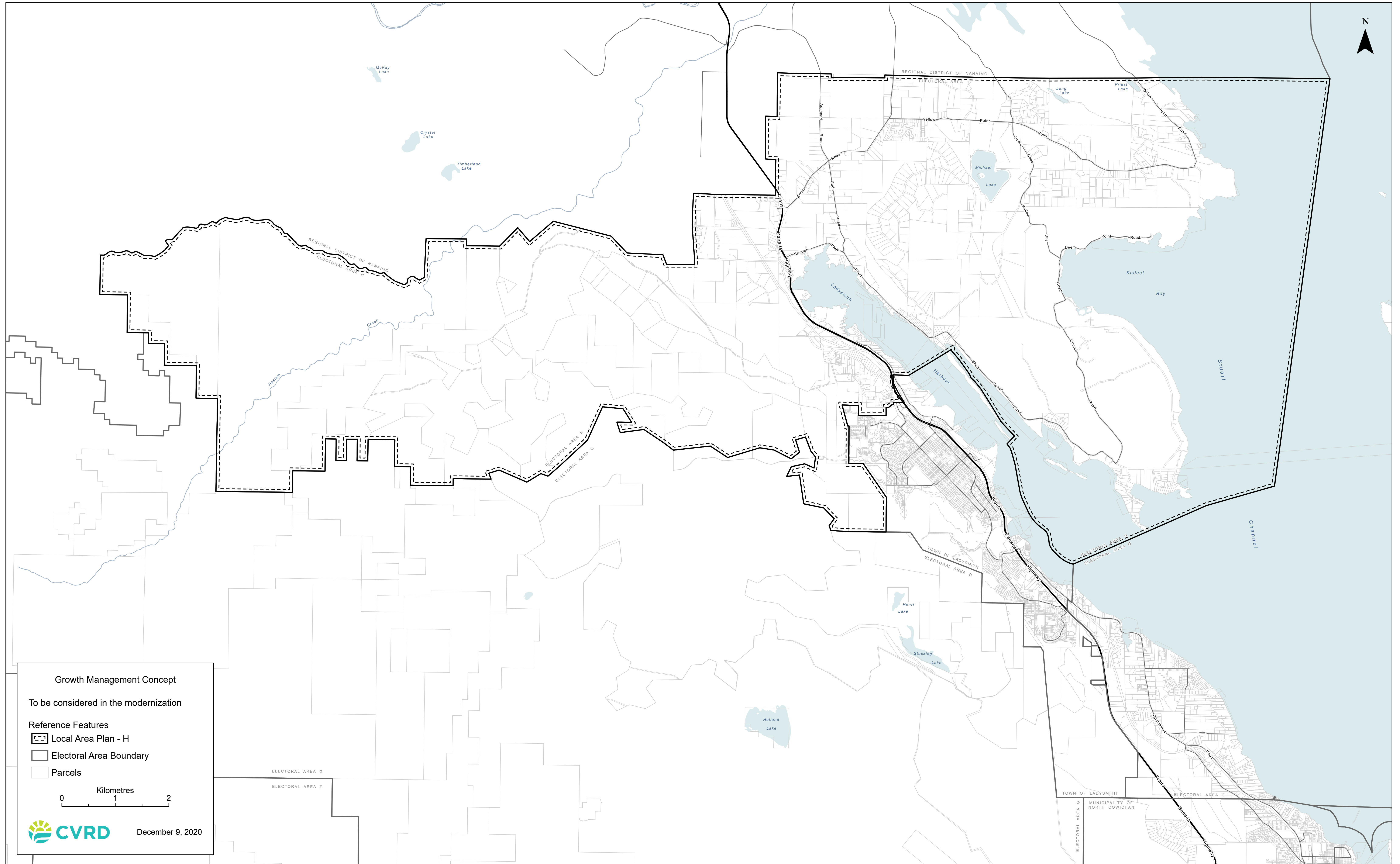

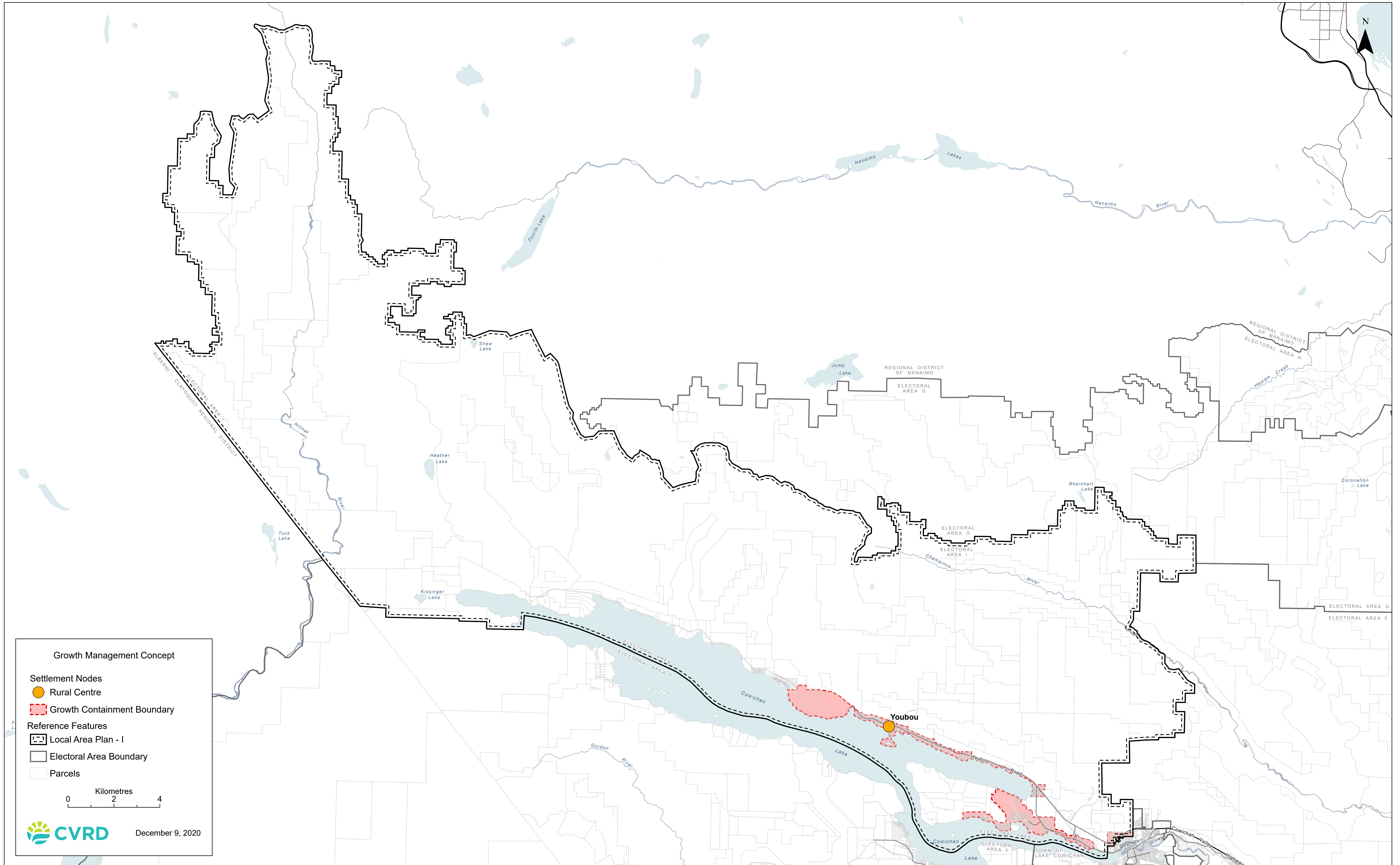

Growth Management Concept

Settlement Nodes

- Rural Centre

Reference Features

- Growth Containment Boundary
- Local Area Plan - I
- Electoral Area Boundary
- Parcels

0 2 4
Kilometres

CVRD December 9, 2020