

# PROJECT NOTICE

## Wessex Ravine Park Staircase & Trail Extension

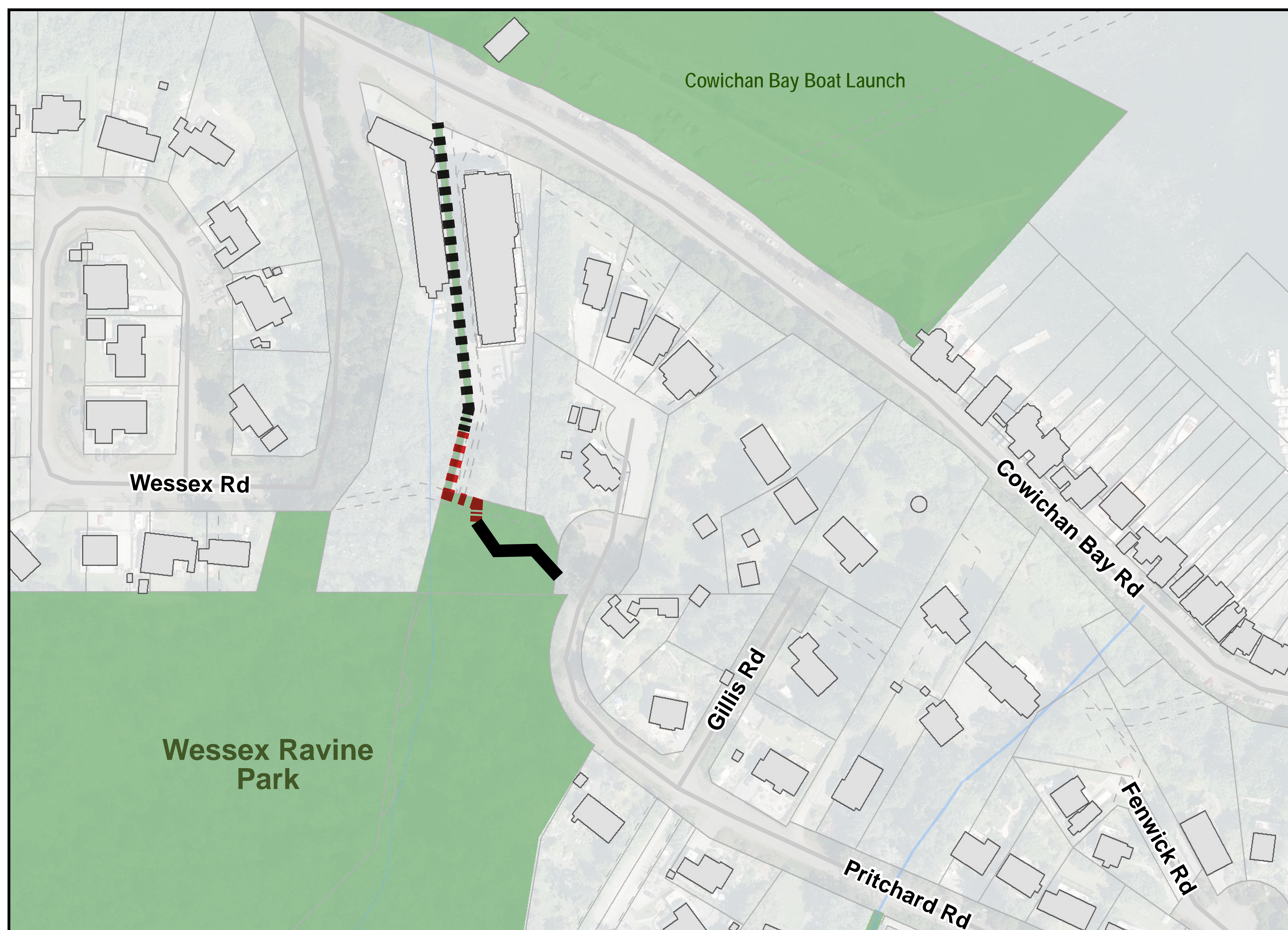

The CVRD is proceeding with the construction of a pedestrian staircase and trail extension through Wessex Ravine Park in Cowichan Bay, Electoral Area D.

The work will see the construction of a pedestrian staircase with a trail extension that will link to an existing trail leading to Cowichan Bay Road. This will provide for a safe pedestrian trail link from Pritchard Road (Upper Village) to Cowichan Bay (Lower Village). It is anticipated construction will begin the Fall of 2024, and be completed by Winter 2025 prior to the heron nesting season.

For safety reasons, the public is asked to stay outside of the active construction areas until the project is complete. Please respect construction areas, posted signs, and fencing.

### LEGEND

- Existing Trail
- Trail Extension
- Proposed Staircase

Please contact the Parks & Trails Division for more information:  
250.746.2660 | parks@cvrld.bc.ca | www.cvrld.ca/parks

